

# Washington Systems Center - Storage

## Exporting the DS8000 System Summary

Paul Spagnolo  
pgspagn@us.ibm.com  
*Storage ATS*  
*IBM Washington Systems Center - Storage*

## Agenda

---

- What is the DS8000 System Summary?
- Why would I want to use it?
- Offloading the System Summary
  - Understanding the raw file
- Where to find the optional formatting tool
- Using the optional formatting tool
- Understanding the information in the System Summary
- What about DS8QTool?
- Real-time demo

## What is the DS8000 System Summary?

---

- The DS8000 system consists of hardware and software which backs logically defined disk to allow application servers to read or write the disk storage
  - In a dynamic environment keeping the documentation up to date can become a time consuming task
  - Even in static environments this documentation task can be daunting
- Beginning with release 7.5 level of microcode on the DS8870 and on all models of the DS8880 family, an option has been added to the management interface (GUI) to simplify this task providing details on
  - The storage system
  - Hardware
  - Logical configuration
  - Security settings

## Why would I want to use it?

---

- Using the exported system summary you can easily
  - Document your DS8000 environment
  - Provide information useful for resource management and asset utilization
  - Plan for future admin tasks and upgrades
  - Provide configuration information to IBM or an IBM authorized Business Partner
  - Provide documentation to your help desk

## Offloading the System Summary

---

- To offload the DS8000 System Summary
  - Log on to the DS8000 and select the export option
  - Save the raw comma separated values (CSV) file to your local workstation

# Exporting the System Summary on a DS8880

# Understanding the raw file

```

IBM.2107-13FCM01_StgSysSummary_20161219.csv - Notepad
File Edit Format View Help
ds8886sj8e2,Online,R8.2,88.20.94.0,192.168.21.39,Secondary (2),Disabled,Enabled,Enabled,U8100LI7.I230118,,,,,,,,,,,,,
ds8886sj8e1,Online,R8.2,88.20.94.0,192.168.21.36,Primary (1),Enabled,Enabled,Enabled,U8100LI7.I230086,,,,,,,,,,,,,
,,,,,,,,,,,,,
Storage Enclosures,,,,,,,,,,,,,
ID,Frame,State,Number of Drives,Drive Capacity (GB),Drive Class,Install Time,S/N,Location,,,,,,,,,,,,,
B4,1,Online,16,400,Flash,10/23/2015 13:01,G57J01H,U2107.D03.G57J01H,,,,,,,,,,,,,
2,1,Online,4,4000,Nearline 7K,10/23/2015 13:01,RJ03BB1,U2107.D02.RJ03BB1,,,,,,,,,,,,,
5,1,Online,24,600,Enterprise 15K,10/23/2015 13:01,RJ038VV,U2107.D02.RJ038VV,,,,,,,,,,,,,
7,1,Online,8,1600,SSD,10/23/2015 13:01,RJ0377K,U2107.D02.RJ0377K,,,,,,,,,,,,,
1,1,Online,4,4000,Nearline 7K,10/23/2015 13:01,RJ03BBR,U2107.D02.RJ03BBR,,,,,,,,,,,,,
4,1,Online,24,600,Enterprise 15K,10/23/2015 13:01,RJ03C2R,U2107.D02.RJ03C2R,,,,,,,,,,,,,
3,1,Online,24,600,Enterprise 15K,10/23/2015 13:01,RJ03BV8,U2107.D02.RJ03BV8,,,,,,,,,,,,,
8,1,Online,8,1600,SSD,10/23/2015 13:01,RJ03D0T,U2107.D02.RJ03D0T,,,,,,,,,,,,,
6,1,Online,24,600,Enterprise 15K,10/23/2015 13:01,RJ03C44,U2107.D02.RJ03C44,,,,,,,,,,,,,
,,,,,,,,,,,,,
Drives,,,,,,,,,,,,,
S/N,State,Array,Drive Capacity (GB),Drive Class,Interface,Interface Rate (Gbps),Firmware,Location,WWNN,Encryption,,,,,,,,,,,,,
5000A720300B3BE5,Normal,MA16,400,Flash,SAS,6,2BB1,U2107.D03.G57J01H-P1-D5,5000A720300B3BE5,Not Encrypted,,,,,,,,,,,,,
5000A720300B3BF3,Normal,MA17,400,Flash,SAS,6,2BB1,U2107.D03.G57J01H-P1-D16,5000A720300B3BF3,Not Encrypted,,,,,,,,,,,,,
500117310048F7B8,Normal,MA16,400,Flash,SAS,6,0TS8,U2107.D03.G57J01H-P1-D6,500117310048F7B8,Not Encrypted,,,,,,,,,,,,,
5000A720300B3BF8,Normal,MA17,400,Flash,SAS,6,2BB1,U2107.D03.G57J01H-P1-D14,5000A720300B3BF8,Not Encrypted,,,,,,,,,,,,,
5000A720300B40A6,Normal,MA17,400,Flash,SAS,6,2BB1,U2107.D03.G57J01H-P1-D10,5000A720300B40A6,Not Encrypted,,,,,,,,,,,,,
5000A720300B2FA4,Normal,MA16,400,Flash,SAS,6,2BB1,U2107.D03.G57J01H-P1-D2,5000A720300B2FA4,Not Encrypted,,,,,,,,,,,,,
5000A720300B3BDE,Normal,MA17,400,Flash,SAS,6,2BB1,U2107.D03.G57J01H-P1-D15,5000A720300B3BDE,Not Encrypted,,,,,,,,,,,,,
5000A720300B78A7,Normal,MA16,400,Flash,SAS,6,2BB1,U2107.D03.G57J01H-P1-D8,5000A720300B78A7,Not Encrypted,,,,,,,,,,,,,
5000A720300B2F96,Normal,MA16,400,Flash,SAS,6,2BB1,U2107.D03.G57J01H-P1-D1,5000A720300B2F96,Not Encrypted,,,,,,,,,,,,,
500117310048E684,Normal,MA17,400,Flash,SAS,6,0TS8,U2107.D03.G57J01H-P1-D12,500117310048E684,Not Encrypted,,,,,,,,,,,,,
5000A720300B3BBA,Normal,MA17,400,Flash,SAS,6,2BB1,U2107.D03.G57J01H-P1-D9,5000A720300B3BBA,Not Encrypted,,,,,,,,,,,,,
5000A720300B40A1,Normal,MA17,400,Flash,SAS,6,2BB1,U2107.D03.G57J01H-P1-D11,5000A720300B40A1,Not Encrypted,,,,,,,,,,,,,
5000A720300B40B4,Normal,MA16,400,Flash,SAS,6,2BB1,U2107.D03.G57J01H-P1-D3,5000A720300B40B4,Not Encrypted,,,,,,,,,,,,,
5000A720300B409F,Normal,MA16,400,Flash,SAS,6,2BB1,U2107.D03.G57J01H-P1-D4,5000A720300B409F,Not Encrypted,,,,,,,,,,,,,
5000A720300B40A5,Normal,MA17,400,Flash,SAS,6,2BB1,U2107.D03.G57J01H-P1-D13,5000A720300B40A5,Not Encrypted,,,,,,,,,,,,,
5000A720300B3BFC,Normal,MA16,400,Flash,SAS,6,2BB1,U2107.D03.G57J01H-P1-D7,5000A720300B3BFC,Not Encrypted,,,,,,,,,,,,,
K0350835F75F00D,Normal,MA7,4000,Nearline 7K,SAS,6,E074,U2107.D02.RJ03BB1-P1-D1,5000C500835F75F0,Not Encrypted,,,,,,,,,,,,,
K03508354B0500D,Normal,MA7,4000,Nearline 7K,SAS,6,E074,U2107.D02.RJ03BB1-P1-D4,5000C5008354B050,Not Encrypted,,,,,,,,,,,,,
K0350835489500D,Normal,MA7,4000,Nearline 7K,SAS,6,E074,U2107.D02.RJ03BB1-P1-D2,5000C50083548950,Not Encrypted,,,,,,,,,,,,,
K0350636AED7C0D,Normal,MA7,4000,Nearline 7K,SAS,6,E074,U2107.D02.RJ03BB1-P1-D3,5000C500636AED7C,Not Encrypted,,,,,,,,,,,,,
K03Ce591AD1230D,Normal,MA2,600,Enterprise 15K,SAS,6,EF07,U2107.D02.RJ038VV-P1-D11,5000CCA0591AD123,Not Encrypted,,,,,,,,,,,,,
K03Ce591BEA9B0D,Normal,MA6,600,Enterprise 15K,SAS,6,EF07,U2107.D02.RJ038VV-P1-D19,5000CCA0591BEA9B,Not Encrypted,,,,,,,,,,,,,
K03Ce5913DA130D,Normal,MA1,600,Enterprise 15K,SAS,6,EF07,U2107.D02.RJ038VV-P1-D12,5000CCA05913DA13,Not Encrypted,,,,,,,,,,,,,
K03Ce591AD24B0D,Normal,MA2,600,Enterprise 15K,SAS,6,EF07,U2107.D02.RJ038VV-P1-D21,5000CCA0591AD24B,Not Encrypted,,,,,,,,,,,,,
K03Ce5919E7530D,Normal,MA1,600,Enterprise 15K,SAS,6,EF07,U2107.D02.RJ038VV-P1-D17,5000CCA05919E753,Not Encrypted,,,,,,,,,,,,,
K03Ce591B9C630D,Normal,MA5,600,Enterprise 15K,SAS,6,EF07,U2107.D02.RJ038VV-P1-D1,5000CCA0591B9C63,Not Encrypted,,,,,,,,,,,,,
K03Ce591B69430D,Normal,MA3,600,Enterprise 15K,SAS,6,EF07,U2107.D02.RJ038VV-P1-D6,5000CCA0591B6943,Not Encrypted,,,,,,,,,,,,,

```

# Where to find the formatting tool

United States [ change ]

Search

Home Solutions ▾ Services ▾ Products ▾ Support & downloads ▾ My IBM ▾
Welcome [ IBM Sign in ] [ Register ]

Techdocs Library > Presentations & Tools >

## Exporting and formatting the DS8000 Logical Configuration

---

Document Author: Paul Spagnolo

Doc. Organization: Advanced Technical Sales

Product(s) covered: # 2107; # 2421; # 2422; # 2423; # 2424 ; # 2831; # 2832; # 2833; # 2834; DS8000; DS8870; DS8880; DS8884; DS8886; DS8888

Document ID: **PRS5359**

Document Revised: 12/21/2016

**Abstract:** Export and format the DS8870 and DS8880 system summary

Starting with DS8870 at R7.5 and continuing on to the DS8880 models, you can export the logical configuration (system summary) report to show the defined resources within the DS8000. This spreadsheet can be used to import and then format the CSV file which is provided by the export. The spreadsheet has a single import button that you then will point to the file. The macro will format the report.

[DS8000 GUI Import Logical Configuration Data 2016-12-12.xlsx](#)

---

Classification: Hardware

Platform(s): IBM System Storage

Category: Planning and Design

Keywords: DS8870 DS8880  
DS8884 DS8886  
DS8888

**Techdocs Library**

Flashes

**Presentations & tools**

- List by product
- List by date
- List by doc ID
- Doc: PRS5359

**Technotes & tips**

**FAQs**

**White papers**

**Customer support plans**

**Auxiliary Material**

**Search Techdocs**

**The Techdocs Library**

Is this your first visit to **Techdocs** (the Technical Sales Library)?

[→ Learn more](#)

**Techdocs QuickSearch**

Enter a search string:

Go

**Related links**

- Redbook publications
- IBM Software Support Handbook

<http://www-03.ibm.com/support/techdocs/atmastr.nsf/WebIndex/PRS5359>

# Formatting the System Summary

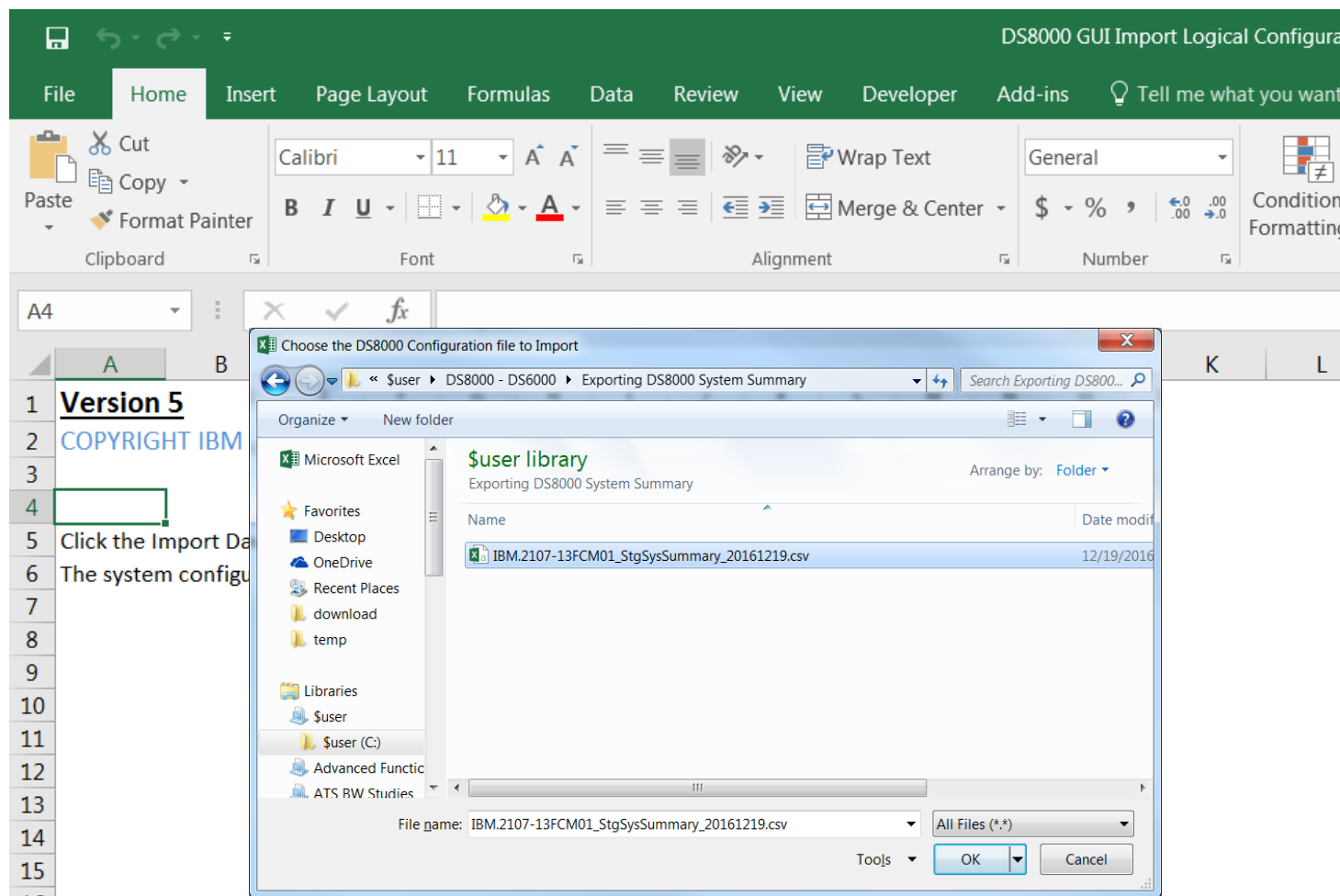

# Formatted Report

	A	B	C	D	E
1	System Information				
2	Name	IBM.2107-13FCM01			
3	Product	-			
4	Release	R8.2			
5	Bundle	88.20.94.0			
6	MTM	2831-981			
7	S/N	13FCM11			
8					
9	System	Hardware	Configuration	Security	
10	<a href="#">Storage System</a>	<a href="#">Nodes (2)</a>	<a href="#">Arrays (14)</a>	<a href="#">Users (16)</a>	
11	<a href="#">Licensed Functions (19)</a>	<a href="#">HMCs (2)</a>	<a href="#">Pools (8)</a>		
12	<a href="#">Function Switches</a>	<a href="#">Storage Enclosures (9)</a>	<a href="#">Volumes (378)</a>		
13		<a href="#">Drives (136)</a>	<a href="#">LSSs (23)</a>		
14		<a href="#">IO Enclosures (4)</a>	<a href="#">Hosts (2)</a>		
15		<a href="#">Host Adapters (8)</a>	<a href="#">Host Ports (8)</a>		
16		<a href="#">IO Ports (32)</a>			
17		<a href="#">Device Adapters (10)</a>			
18		<a href="#">UPSs (2)</a>			
19					
20					

# DS8000 Query Tool (DS8QTool) Video

<http://www-03.ibm.com/support/techdocs/atmastr.nsf/WebIndex/PRS5224>  
 Or use your search engine to search for: TechDocs and PRS5224